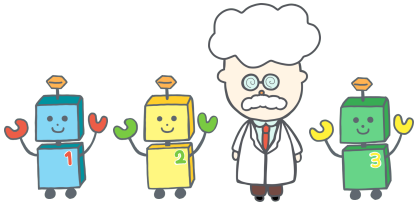

Times Tables

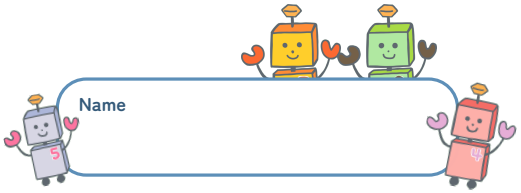

Name

The 1 times table	The 2 times table	The 3 times table	The 4 times table	The 5 times table	The 6 times table	The 7 times table	The 8 times table	The 9 times table
One times zero is 1×0=	Two times zero is 2×0=	Three times zero is 3×0=	Four times zero is 4×0=	Five times zero is 5×0=	Six times zero is 6×0=	Seven times zero is 7×0=	Eight times zero is 8×0=	Nine times zero is 9×0=
One times one is 1×1=	Two times one is 2×1=	Three times one is 3×1=	Four times one is 4×1=	Five times one is 5×1=	Six times one is 6×1=	Seven times one is 7×1=	Eight times one is 8×1=	Nine times one is 9×1=
One times two is 1×2=	Two times two is 2×2=	Three times two is 3×2=	Four times two is 4×2=	Five times two is 5×2=	Six times two is 6×2=	Seven times two is 7×2=	Eight times two is 8×2=	Nine times two is 9×2=
One times three is 1×3=	Two times three is 2×3=	Three times three is 3×3=	Four times three is 4×3=	Five times three is 5×3=	Six times three is 6×3=	Seven times three is 7×3=	Eight times three is 8×3=	Nine times three is 9×3=
One times four is 1×4=	Two times four is 2×4=	Three times four is 3×4=	Four times four is 4×4=	Five times four is 5×4=	Six times four is 6×4=	Seven times four is 7×4=	Eight times four is 8×4=	Nine times four is 9×4=
One times five is 1×5=	Two times five is 2×5=	Three times five is 3×5=	Four times five is 4×5=	Five times five is 5×5=	Six times five is 6×5=	Seven times five is 7×5=	Eight times five is 8×5=	Nine times five is 9×5=
One times six is 1×6=	Two times six is 2×6=	Three times six is 3×6=	Four times six is 4×6=	Five times six is 5×6=	Six times six is 6×6=	Seven times six is 7×6=	Eight times six is 8×6=	Nine times six is 9×6=
One times seven is 1×7=	Two times seven is 2×7=	Three times seven is 3×7=	Four times seven is 4×7=	Five times seven is 5×7=	Six times seven is 6×7=	Seven times seven is 7×7=	Eight times seven is 8×7=	Nine times seven is 9×7=
One times eight is 1×8=	Two times eight is 2×8=	Three times eight is 3×8=	Four times eight is 4×8=	Five times eight is 5×8=	Six times eight is 6×8=	Seven times eight is 7×8=	Eight times eight is 8×8=	Nine times eight is 9×8=
One times nine is 1×9=	Two times nine is 2×9=	Three times nine is 3×9=	Four times nine is 4×9=	Five times nine is 5×9=	Six times nine is 6×9=	Seven times nine is 7×9=	Eight times nine is 8×9=	Nine times nine is 9×9=